

# SOMEONE FALLS IN LOVE WITH YOU

WORDS AND MUSIC BY:  
BOB LEVY

1 B $\flat$

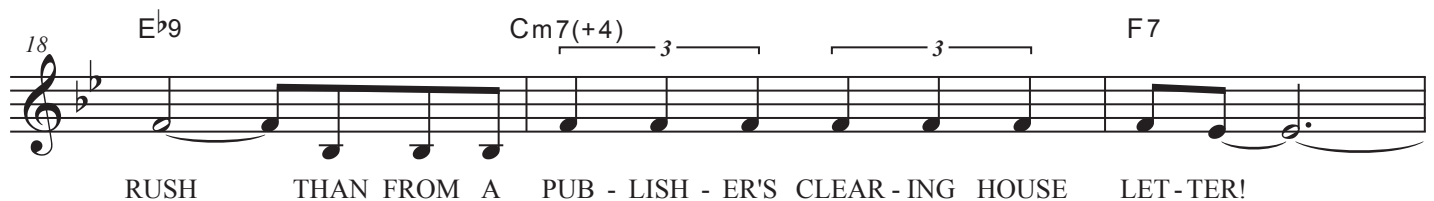
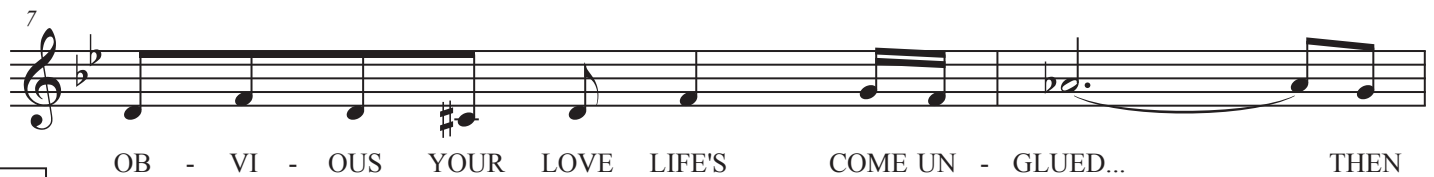

## SOMEONE FALLS IN LOVE WITH YOU

21 22 B $\flat$

WHEN BLOOM-ING - DALES IS BOR - ING, AND

23 3

ROME'S NOT WORTH EX-PLOR-ING, AND TOURS OF FRANCE SEEM CRASS LIKE CHEAP PER -

25

FUME. WHEN CA-VI-AR TASTES BIT-TER, AND YOU DON'T TWEET ON TWIT-TER' WHAT'S

28

WORSE YOU SWEAR YOU'VE LOST YOUR LUST FOR SHOES... THEN

30 E $\flat$ 7

SOME - ONE COMES A - LONG TO CHASE THOSE BLUES! WHEN

32 A $\flat$  F13 B $\flat$  35 Dm

SOME-ONE FALLS IN LOVE WITH YOU! LOVE CAN MAKE THE

36 G9 C7 F7 B $\flat$

WORLD SEEM MORE EX - CIT-ING. LOVE GIVES YOU A

40 E $\flat$  Cm7(+4) F7

JOLT, LIKE AL - I - MO - NY CHECKS OR BOLTS OF LIGHT'-NING!

SOMEONE FALLS IN LOVE WITH YOU

44 B $\flat$

43

WHEN COS-MOS LOSE THEIR FLAV-OR, AND BOR-DEAUX'S OUT OF FA-VOR, AND

46

YOU CAN'T SA-VOR SCOTCH OR MI-CRO BREWS. WHEN EV-EN GIN AND TON-IC CAN'T

49

MAKE YOU FEEL BI-ON-IC, THERE'S AL-WAYS RUM OR VOD-KA YOU CAN CHOOSE. LIFE'S

52

HOPE - LESS WHEN YOU'VE LOST YOUR BUZZ FROM BOOZE! TILL

54

SOME - ONE FALLS IN LOVE WITH YOU... WHEN

56

FRANK SI - NA - TRA'S SING - ING, JUST MAKES YOUR EARS START RING - ING, YOU

58

KNOW RO - MANCE IS REAL - LY O - VER - DUE... THEN

60

SUD - DEN - LY YOUR WORLD SEEMS BRIGHT AND NEW! WHEN

SOMEONE FALLS IN LOVE WITH YOU

62 C7 F11 F13

SOME - ONE FALLS IN LOVE... SOME - ONE FALLS IN LOVE... SOME -

64 C7 F13 Bb

ONE FALLS IN LOVE WITH YOU!